

- NOTES**
1. NEVER scale off drawings, use figured dimensions only.
2. Verify all dimensions on site prior to commencement & report discrepancies to the architect.
3. Drawings describe scope of works and general set out. These drawings are not shop drawings.
4. All work carried out in accordance with the Building Code of Australia
5. Architects work is subject to Copyright. Documents should not be used contrary to the purpose of the issue without written permission from Smith & Tzannes

SELECTIONS LEGEND

REFER TO SELECTIONS SCHEDULE FOR MORE DETAIL

AD	ALUMINIUM FRAMED DOOR
AW	ALUMINIUM FRAMED WINDOW
B	BOLLARD
BAL#	BALUSTRADE TYPE #
BG	BOX GUTTER
BLK	BLOCKWORK
BK	BRICKWORK
CAR	CARPET
CONC	CONCRETE
CFT	CERAMIC FLOOR TILE FINISH
CWT	CERAMIC WALL TILE FINISH
D	DOOR
DW	DISHWASHER
DP	DOWNPIPE
EDB	ELECTRICAL DISTRIBUTION BOARD
EX	EXISTING
FB	FACE BRICK
FC	FIBRE CEMENT
FG	FIXED GLASS
FL	FLASHING
FR	FIRE RATED
FW	FLOOR WASTE
FFL	FINISHED FLOOR LEVE
FSL	FINISHED SLAB LEVEL
GD	GRADED DRAIN
GU	GUTTER
HR	HANDRAIL
HW	HOT WATER UNIT
LDY	LAUNDRY
MB	METER BOX
ML	METAL LOUVRES
MR#	METAL ROOF SHEET TYPE #
P	PAINT
PAV	PAVING
PB	PLASTERBOARD
PF	POOL FENCE
POLY	POLYURETHANE FINISH
MSC	MESH CAGE
REF	REFRIGERATOR
REN	RENDER
RL	RELATIVE LEVEL (TO AUSTRALIAN HEIGHT DATUM)
RWO	RAINWATER OUTLET
RWT	RAINWATER TANK
STD	SLIDING TIMBER DOOR
SG	STEEL GATE
SK	SKIRTING
SP	STONE PAVING
TW	TIMBER FRAMED WINDOW
TRG	TRANSLUCENT GLAZING (OBSCURE)
VP	VENT PIPE
WM	WASHING MACHINE
WS	WHEEL STOP

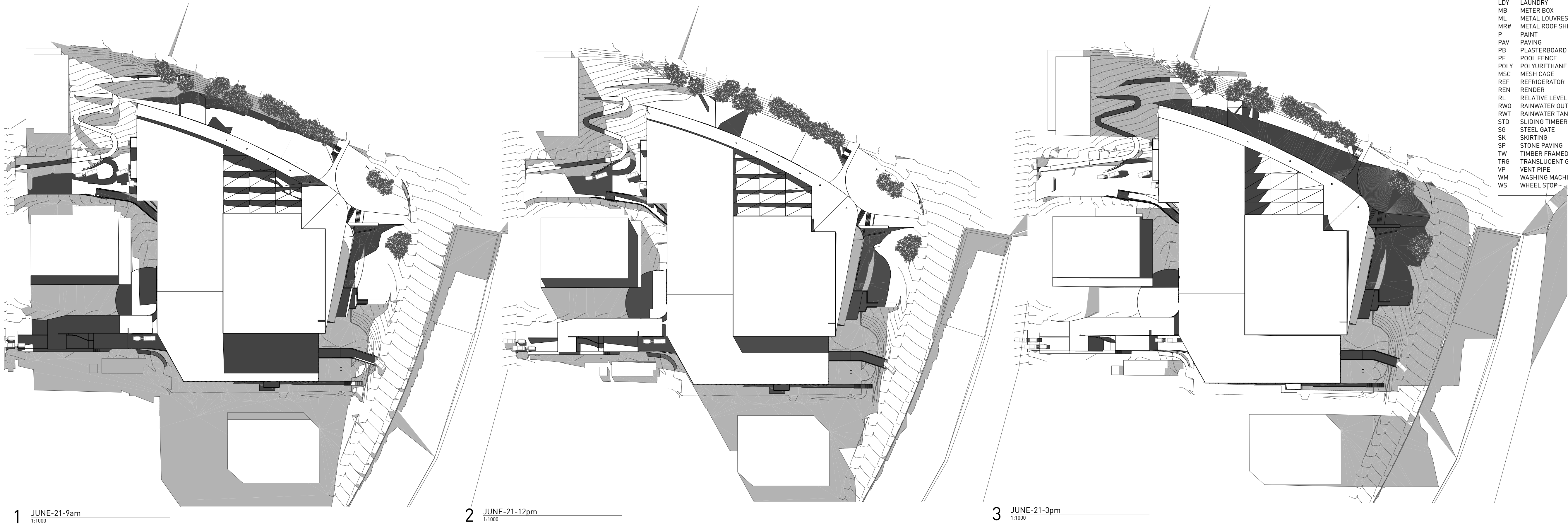

DOCUMENT
SHADOWS - JUNE SOLSTICE

STATUS
DEVELOPMENT APPLICATION

REVISION - **FOR DA 19-09-2016**

STAGE
DEVELOPMENT APPLICATION

PROJECT
PYMBLE BUNNINGS
BUNNINGS
950 PACIFIC HWY PYMBLE

CLIENT
BUNNINGS

ARCHITECTURE URBAN PLANNING
ABN 96 142 020 693
M1/147 McEvoy Street Alexandria NSW 2015
P 02 9516 2022 E email@smithtzannes.com.au
smithtzannes.com.au
Nominated Architect: Peter Smith (Reg 7024)



13_052 DA-A-853C

- NOTES**
1. NEVER scale off drawings, use figured dimensions only.
2. Verify all dimensions on site prior to commencement & report discrepancies to the architect.
3. Drawings describe scope of works and general set out. These drawings are not shop drawings.
4. All work carried out in accordance with the Building Code of Australia
5. Architects work is subject to Copyright. Documents should not be used contrary to the purpose of the issue without written permission from Smith & Tzannes

SELECTIONS LEGEND

REFER TO SELECTIONS SCHEDULE FOR MORE DETAIL

AD	ALUMINIUM FRAMED DOOR
AW	ALUMINIUM FRAMED WINDOW
B	BOLLARD
BAL#	BALUSTRADE TYPE #
BG	BOX GUTTER
BLK	BLOCKWORK
BK	BRICKWORK
CAR	CARPET
CONC	CONCRETE
CFT	CERAMIC FLOOR TILE FINISH
CWT	CERAMIC WALL TILE FINISH
D	DOOR
DW	DISHWASHER
DP	DOWNPIPE
EDB	ELECTRICAL DISTRIBUTION BOARD
EX	EXISTING
FB	FACE BRICK
FC	FIBRE CEMENT
FG	FIXED GLASS
FL	FLASHING
FR	FIRE RATED
FW	FLOOR WASTE
FFL	FINISHED FLOOR LEVE
FSL	FINISHED SLAB LEVEL
GD	GRADED DRAIN
GU	GUTTER
HR	HANDRAIL
HW	HOT WATER UNIT
LDY	LAUNDRY
MB	METER BOX
ML	METAL LOUVRES
MR#	METAL ROOF SHEET TYPE #
P	PAINT
PAV	PAVING
PB	PLASTERBOARD
PF	POOL FENCE
POLY	POLYURETHANE FINISH
MSC	MESH CAGE
REF	REFRIGERATOR
REN	RENDER
RL	RELATIVE LEVEL (TO AUSTRALIAN HEIGHT DATUM)
RWO	RAINWATER OUTLET
RWT	RAINWATER TANK
STD	SLIDING TIMBER DOOR
SG	STEEL GATE
SK	SKIRTING
SP	STONE PAVING
TW	TIMBER FRAMED WINDOW
TRG	TRANSLUCENT GLAZING (OBSCURE)
VP	VENT PIPE
WM	WASHING MACHINE
WS	WHEEL STOP

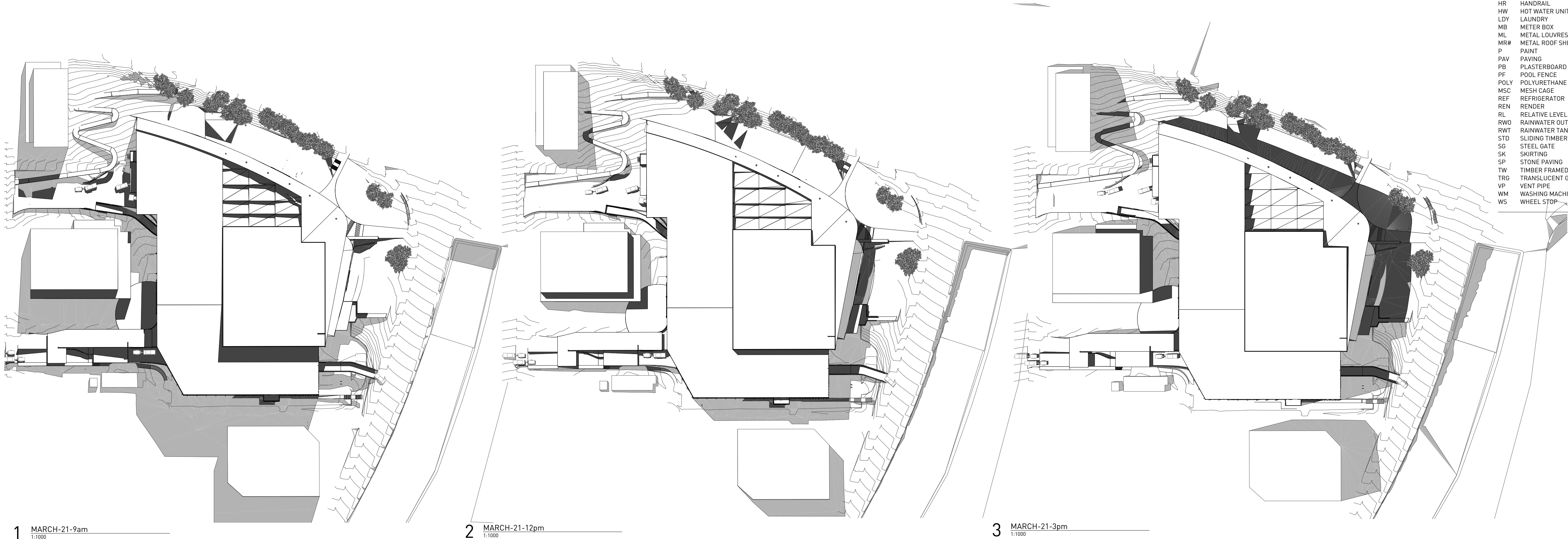

1 MARCH-21-9am
1:1000

2 MARCH-21-12pm
1:1000

3 MARCH-21-3pm
1:1000

DOCUMENT
SHADOWS - MARCH EQUINOX

STATUS
DEVELOPMENT APPLICATION

REVISION
FOR DA 19-09-2016

STAGE
DEVELOPMENT APPLICATION

PROJECT
PYMBLE BUNNINGS
BUNNINGS
950 PACIFIC HWY PYMBLE

CLIENT
BUNNINGS

ARCHITECTURE URBAN PLANNING
ABN 96 142 020 693
M1/147 McEvoy Street Alexandria NSW 2015
P 02 9516 2022 E email@smithtzannes.com.au
smithtzannes.com.au
Nominated Architect: Peter Smith (Reg 7024)



13_052 DA-A-854C

- NOTES**
1. NEVER scale off drawings, use figured dimensions only.
2. Verify all dimensions on site prior to commencement & report discrepancies to the architect.
3. Drawings describe scope of works and general set out. These drawings are not shop drawings.
4. All work carried out in accordance with the Building Code of Australia
5. Architects work is subject to Copyright. Documents should not be used contrary to the purpose of the issue without written permission from Smith & Tzannes

SELECTIONS LEGEND

REFER TO SELECTIONS SCHEDULE FOR MORE DETAIL

AD	ALUMINIUM FRAMED DOOR
AW	ALUMINIUM FRAMED WINDOW
B	BOLLARD
BAL#	BALUSTRADE TYPE #
BG	BOX GUTTER
BLK	BLOCKWORK
BK	BRICKWORK
CAR	CARPET
CONC	CONCRETE
CFT	CERAMIC FLOOR TILE FINISH
CWT	CERAMIC WALL TILE FINISH
D	DOOR
DW	DISHWASHER
DP	DOWNPIPE
EDB	ELECTRICAL DISTRIBUTION BOARD
EX	EXISTING
FB	FACE BRICK
FC	FIBRE CEMENT
FG	FIXED GLASS
FL	FLASHING
FR	FIRE RATED
FW	FLOOR WASTE
FFL	FINISHED FLOOR LEVE
FSL	FINISHED SLAB LEVEL
GD	GRADED DRAIN
GU	GUTTER
HR	HANDRAIL
HW	HOT WATER UNIT
LDY	LAUNDRY
MB	METER BOX
ML	METAL LOUVRES
MR#	METAL ROOF SHEET TYPE #
P	PAINT
PAV	PAVING
PB	PLASTERBOARD
PF	POOL FENCE
POLY	POLYURETHANE FINISH
MSC	MESH CAGE
REF	REFRIGERATOR
REN	RENDER
RL	RELATIVE LEVEL (TO AUSTRALIAN HEIGHT DATUM)
RWO	RAINWATER OUTLET
RWT	RAINWATER TANK
STD	SLIDING TIMBER DOOR
SG	STEEL GATE
SK	SKIRTING
SP	STONE PAVING
TW	TIMBER FRAMED WINDOW
TRG	TRANSLUCENT GLAZING (OBSCURE)
VP	VENT PIPE
WM	WASHING MACHINE
WS	WHEEL STOP

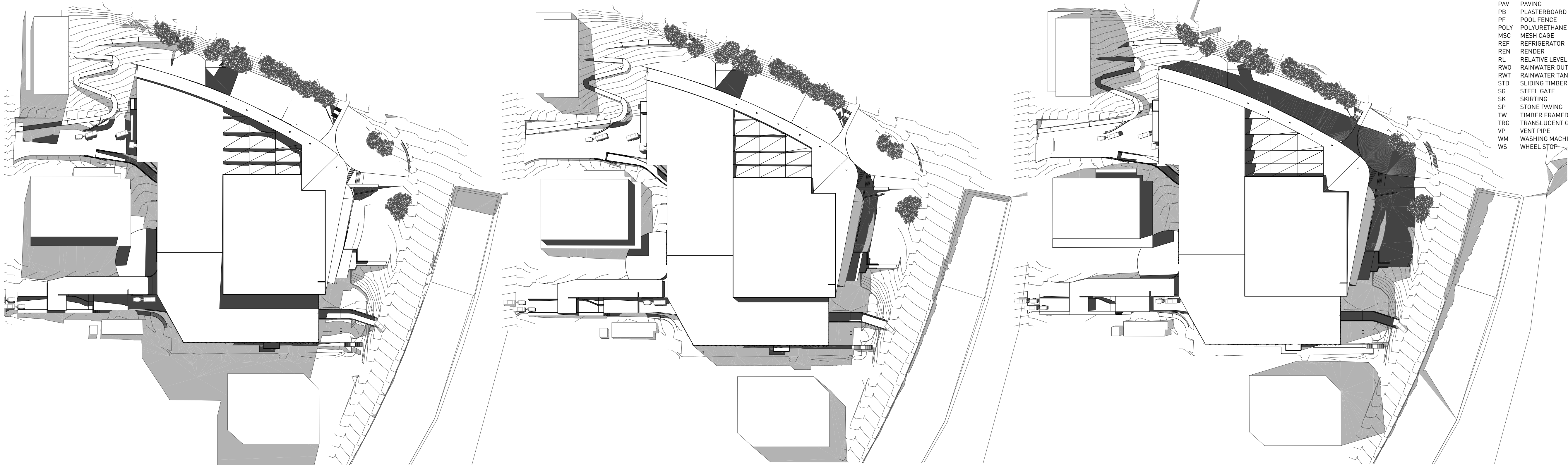

1 SEPT-21-9am
1:1000

2 SEPT-21-12pm
1:1000

3 SEPT-21-3pm
1:1000

DOCUMENT
SHADOWS - SEPTEMBER EQUINOX

STATUS
DEVELOPMENT APPLICATION

REVISION - **FOR DA 19-09-2016**

STAGE
DEVELOPMENT APPLICATION

PROJECT
PYMBLE BUNNINGS
BUNNINGS
950 PACIFIC HWY PYMBLE

CLIENT
BUNNINGS

ARCHITECTURE URBAN PLANNING
ABN 96 142 020 693
M1/147 McEvoy Street Alexandria NSW 2015
P 02 9516 2022 E email@smithtzannes.com.au
smithtzannes.com.au
Nominated Architect: Peter Smith (Reg 7024)



13_052 DA-A-855C



EXAMPLE OF CORRUGATED CLADDING



EXAMPLE OF COLONNADE WITH PRECAST CLADDING - ANGLED



EXAMPLE OF SCULTED ROOF WITH DEEP OVERHANG DEFINING ENTRY



EXAMPLE OF TRANSLUCENT GLAZED SCREEN - COLOURED



EXTERNAL METAL CLADDING
ALPOLIC 'GREEN METALLIC'
(MC1)
CORRUGATED PROFILE
~600mm & ~300mm.

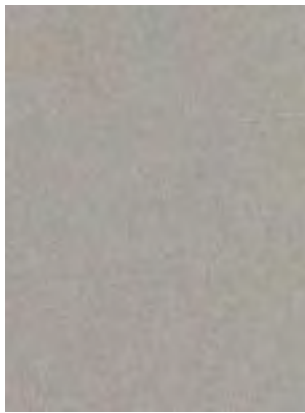

EXTERNAL METAL CLADDING & LOUVRES- ALPOLIC
'MEDIUM GREY' METALLIC
(MC2) & (LS1)



WINDOW FRAMES
CHARCOAL (DULUX)

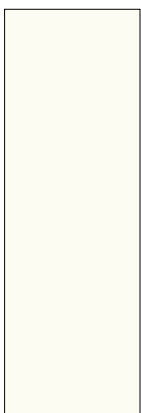

PAINTED
CONCRETE
(PC1)



TIMBER -LIKE
COMPOSITE
CLADDING

SOFFIT (CC1)

(EG TRESPA PACIFIC BOARD



PRECAST OFF WHITE CON-
CRETE TO COLLONADE -SHOT
BLAST FINISH WITH QUARTZ
AGGREGATE

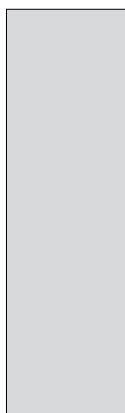

ROOF
LIGHT GREY
(MR)
COLORBOND
SHALE GREY



BALUSTRADE
WHITE



SANDSTONE
CLADDING TO
RETAINING WALLS
(STN1)



SOLAR PANELS FLUSH WITH ROOF
INTEGRATED INTO ROOF DESIGN



TRANSLUCENT COLOURED GLAZING /
PERSPEX TO SCREEN

EXTERNAL FINISHES & PRECEDENT

BUNNINGS PYMBLE

13_052
REV B 20-03-2017

www.smithtzannes.com.au

Brands can be substituted for products of equal quality and colour

DA-A-853